

Patient report

Bio-Rad DATE: 07/28/2019
D-10 TIME: 02:59 PM
S/N: #DJ4I016123 Software version: 4.30-2
Sample ID: 10552793
Injection date 07/28/2019 02:56 PM
Injection #: 25 Method: HbA1c
Rack #: --- Rack position: 8

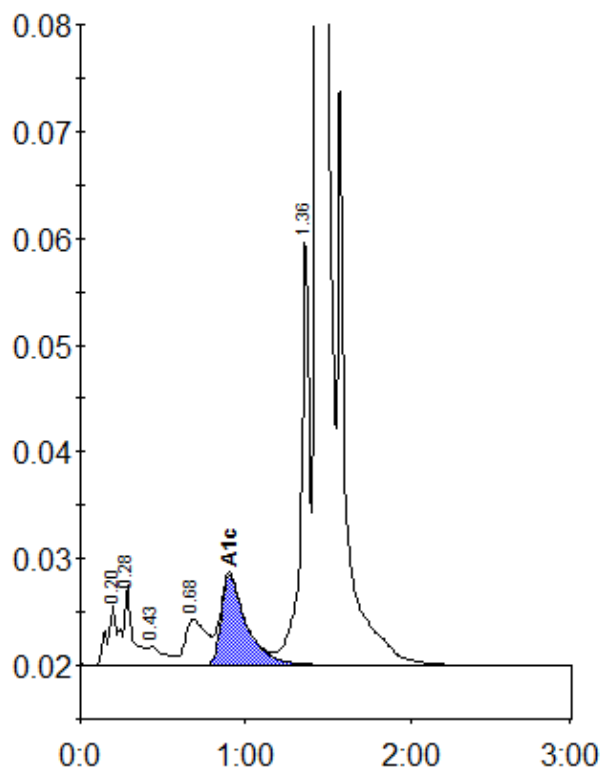

Peak table - ID: 10552793

Peak	R.time	Height	Area	Area %
A1a	0.20	5692	27758	1.1
A1b	0.28	7477	26701	1.0
F	0.43	1738	11615	0.4
LA1c/CHb-1	0.68	4287	38612	1.5
A1c	0.90	8452	90072	5.1
P3	1.36	40777	144745	5.6
A0	1.43	717614	2261622	86.9
Total Area:		2601125		

Concentration:	%
A1c	5.1